

# Patient report

Bio-Rad                      DATE: 01/12/2020  
D-10                         TIME: 01:57 PM  
S/N: #DC2K755917        Software version: 4.30-2  
Sample ID:                 10501068  
Injection date             01/12/2020 01:47 PM  
Injection #: 18             Method: HbA1c  
Rack #: ---                 Rack position: 4

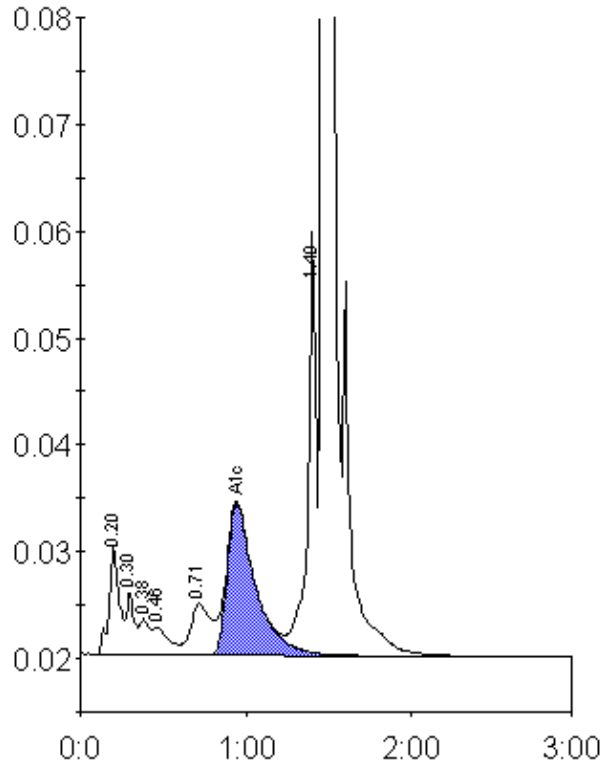

Peak table - ID: 10501068

Peak	R.time	Height	Area	Area %
A1a	0.20	10297	43268	2.2
A1b	0.30	5959	19961	1.0
Unknown	0.38	3374	14311	0.7
F	0.46	2630	16917	0.9
LA1c/CHb-1	0.71	4815	40854	2.1
A1c	0.94	14216	169673	11.3
P3	1.40	39736	137687	6.9
A0	1.47	487684	1543282	77.7
Total Area:		1985952		

Concentration:	%
A1c	11.3